If You Want To Miss A Heaven On Earth

Stay Out Of The South

With UKULELE Arrangement

by HAROLD DIXON

Birge Peterson
Organist
LOEW'S STATE THEATRE
BOSTON, MASS.

JACK MILLS INC.
Music Publishers
Jack Mills Building
148-150 W. 46th St. New York

MADE IN U.S.A.

Stay Out Of The South!

(If You Want To Miss A Heaven On Earth)

Tune Uke
A D F# B

Words and Music by
HAROLD DIXON

Vamp

mf *fz* *p*

Take a trip! take a trip! go a - way,— Tir- ed out? tir- ed out? you need play,—
Hur- ry up! hur- ry up! all the time,— On the go, on the go, rain or shine,—

p

Where to go? where to go? that's the thing!— You don't know,—
Do - ing this, do - ing that, what a life!— There's no end,—

where to go,— Ev - 'ry day! ev - 'ry night! same old grind,—
or a friend,— Fog - gy days, fog - gy nights, win - ter snows,—

fz

Copyright assigned 1928 to Jack Mills, Inc., 148 West 46th St. New York, N. Y.
Copyright 1927 by Harold Dixon Music Publisher, 1595 Broadway, New York, N. Y.
L. F. Collin Ltd. Melbourne, A.
Propiedad Aseguada Para La Republica Mexicana 1927 Todos Los Derechos Reservados
International Copyright Secured ALL RIGHTS RESERVED Including public performance for profit

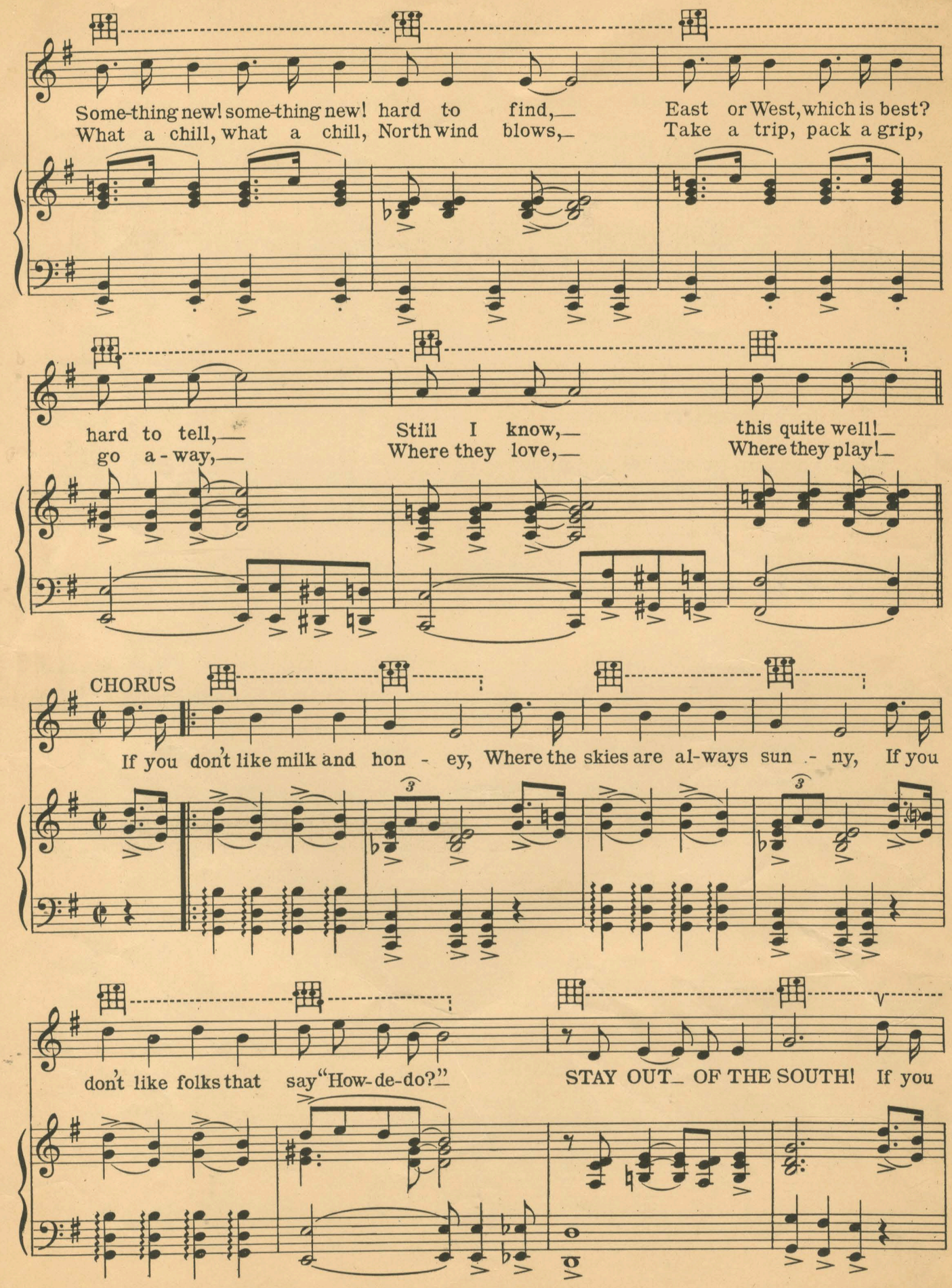
Some-thing new! some-thing new! hard to find,— East or West, which is best?
What a chill, what a chill, North wind blows,— Take a trip, pack a grip,
hard to tell,— Still I know,— this quite well!—
go a-way,— Where they love,— Where they play!—
CHORUS
If you don't like milk and hon - ey, Where the skies are al-ways sun - ny, If you
don't like folks that say "How-de-do?"— STAY OUT— OF THE SOUTH! If you

don't like Dark-ies hum - ming, If you don't like Ban-jos strum - ming, If you

don't like brown-eyed beau-ti-ful girls, STAY OUT OF THE SOUTH! You can wan-der,

un-der the moon, Mag-i-cal mar-vel-ous skies, And for dream - ing,

won - der-ful dreams, It's Par - a - dise. If you dont like palm-trees

If you don't like corn bread

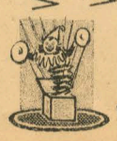

NOVELTY PIANO SOLO

JACK IN THE BOX

Price 40 cents

A Brand New Novelty by Zez Confrey

Composer of "Kitten on the Keys"

sway - ing, where the birds and bees are play - ing, If you want to miss a
toast - ed, and you can't eat chick - en roast - ed, And if pump-kin pie will

Heav-en on Eath, STAY OUT OF THE SOUTH! If you SOUTH!
cause you to die, STAY OUT OF THE SOUTH!

fz *Fine*

PATTER

South! South! where they har - mo-nize, South! South! un-der-neath the skies,
South! South! gave the blues their birth, South! South! great-est place on earth,

mf *fz* *fz*

Kiss! Kiss! 'till my lips are sore, When they say "e-nough" I'll just cry for more!
Love! Love! love is in the air, You'll find love ev-'ry where. If you

D. S. al Fine

You Will Love To Play This
NOVELTY PIANO SOLO
Flapperette
Price 40 Cents
A Wonderful New Novelty
by JESSE GREER

TWO BEAUTIFUL SONGS

The Waltz Song Hit

GIRL OF MY DREAMS

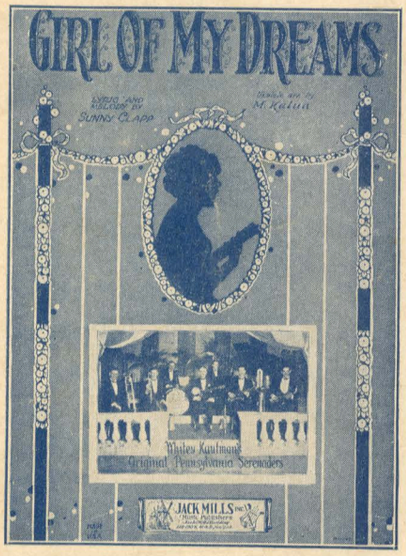

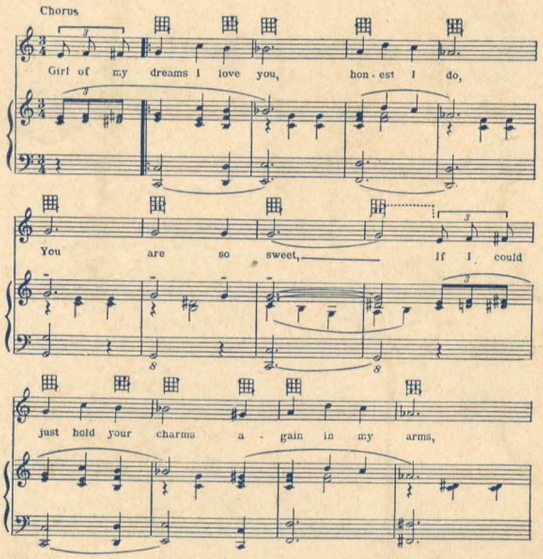

A Story, a Sentiment and a Song

IS IT A SIN - MY LOVING YOU?

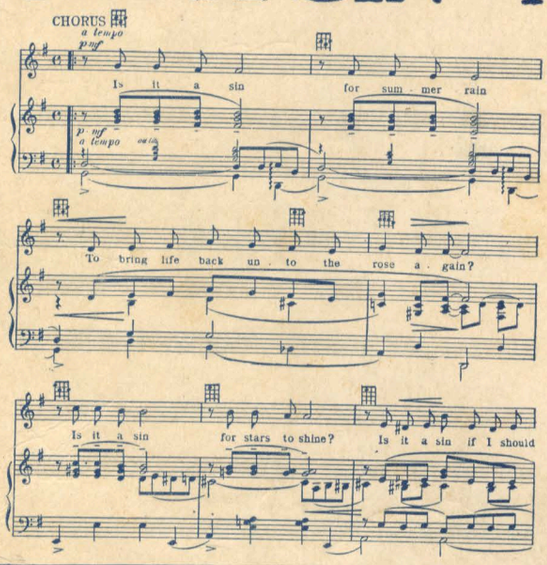

Latest and Greatest of all Compositions by **ZEZ CONFREY**, writer of "KITTEN ON THE KEYS" and "DIZZY FINGERS"

JACK IN THE BOX

TRY THIS LINE OF THE MELODY OVER. THEN GET THE COPY FOR YOUR LIBRARY

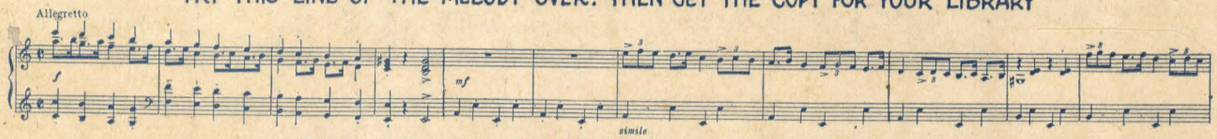

PRICE 40¢ AT YOUR DEALERS OR FROM THE PUBLISHERS

ATTENTION PIANISTS:— *SEND US YOUR NAME AND WE WILL KEEP YOU POSTED ON ALL NEW PIANO MATERIAL ISSUED FROM TIME TO TIME*

JACK MILLS, Inc. MUSIC PUBLISHERS JACK MILLS BUILDING 148-150 West 46th ST. NEW YORK, N.Y.

(106)